

89th Annual SMLV Land and Commodity Price Estimate Results

Dr. Wendong Zhang

Assistant Professor of Economics and Extension
Economist, Iowa State University

Academic Vice President, Iowa Chapter of ASFMRA

ISU Scheman Building

May 18, 2016

2016 Estimated Land and Commodity Prices

Name of primary county that you provide service in: _____

Number of counties that you provide service in: _____



Please circle your primary occupation:

Farm Manager

Rural Appraiser

Broker/Realtor

Ag Lender

Other

Number of years of experience you have in your primary occupation: _____ Years

| Your Estimate for Your Service Area | LAND | CORN | SOYBEAN |
|-------------------------------------|----------|---------|---------|
| November 1, 2016 | \$ /Acre | \$ /Bu. | \$ /Bu. |
| November 1, 2017 | \$ /Acre | \$ /Bu. | \$ /Bu. |
| November 1, 2020 | \$ /Acre | \$ /Bu. | \$ /Bu. |
| November 1, 2025 | \$ /Acre | | |
| November 1, 2040 | \$ /Acre | | |

Your 6-month prediction vs. ISU actual land values

6-month prediction value vs. ISU land value

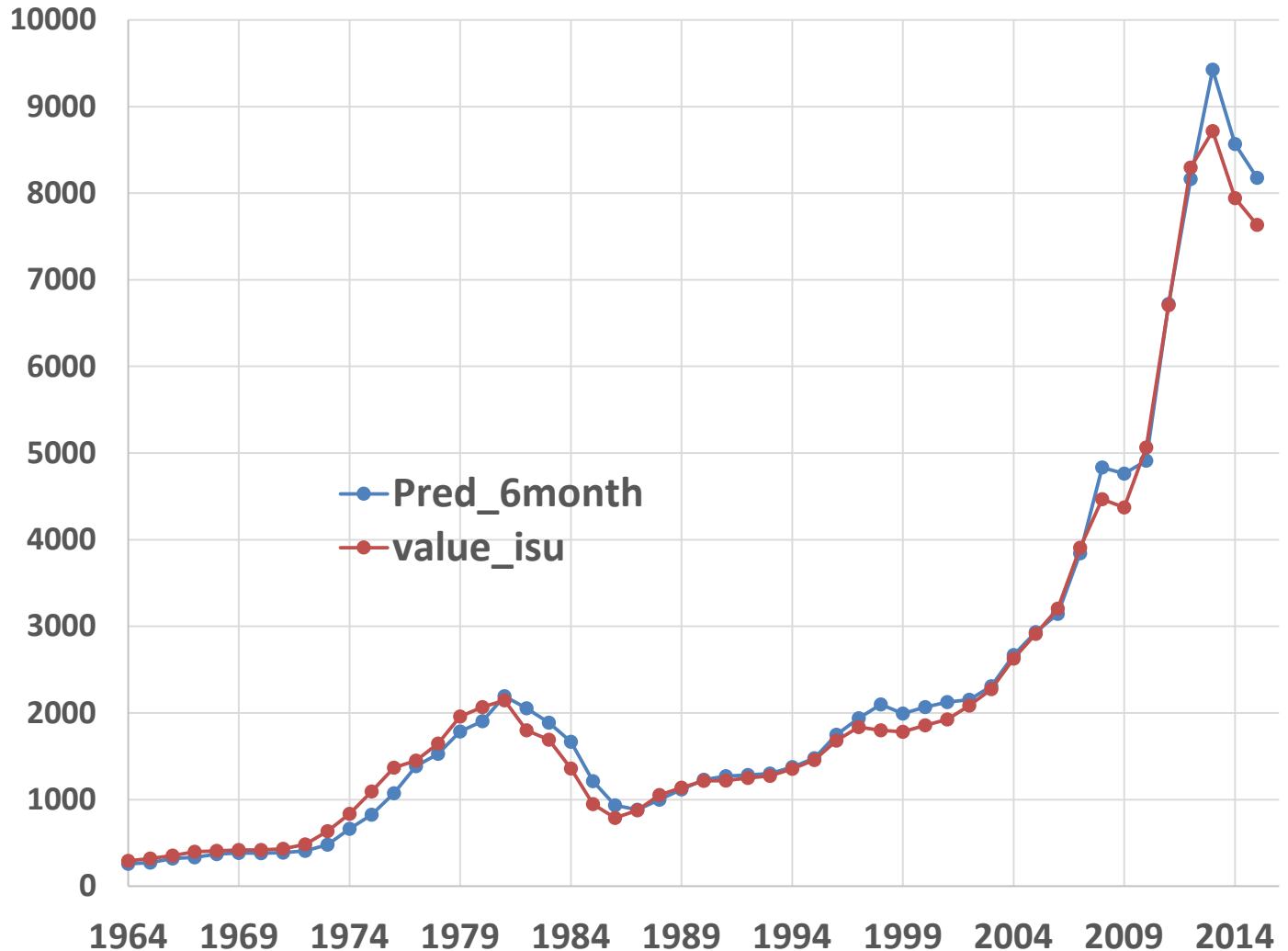

Your 18-month prediction vs. ISU actual land values

Your 18-month prediction vs. ISU land values

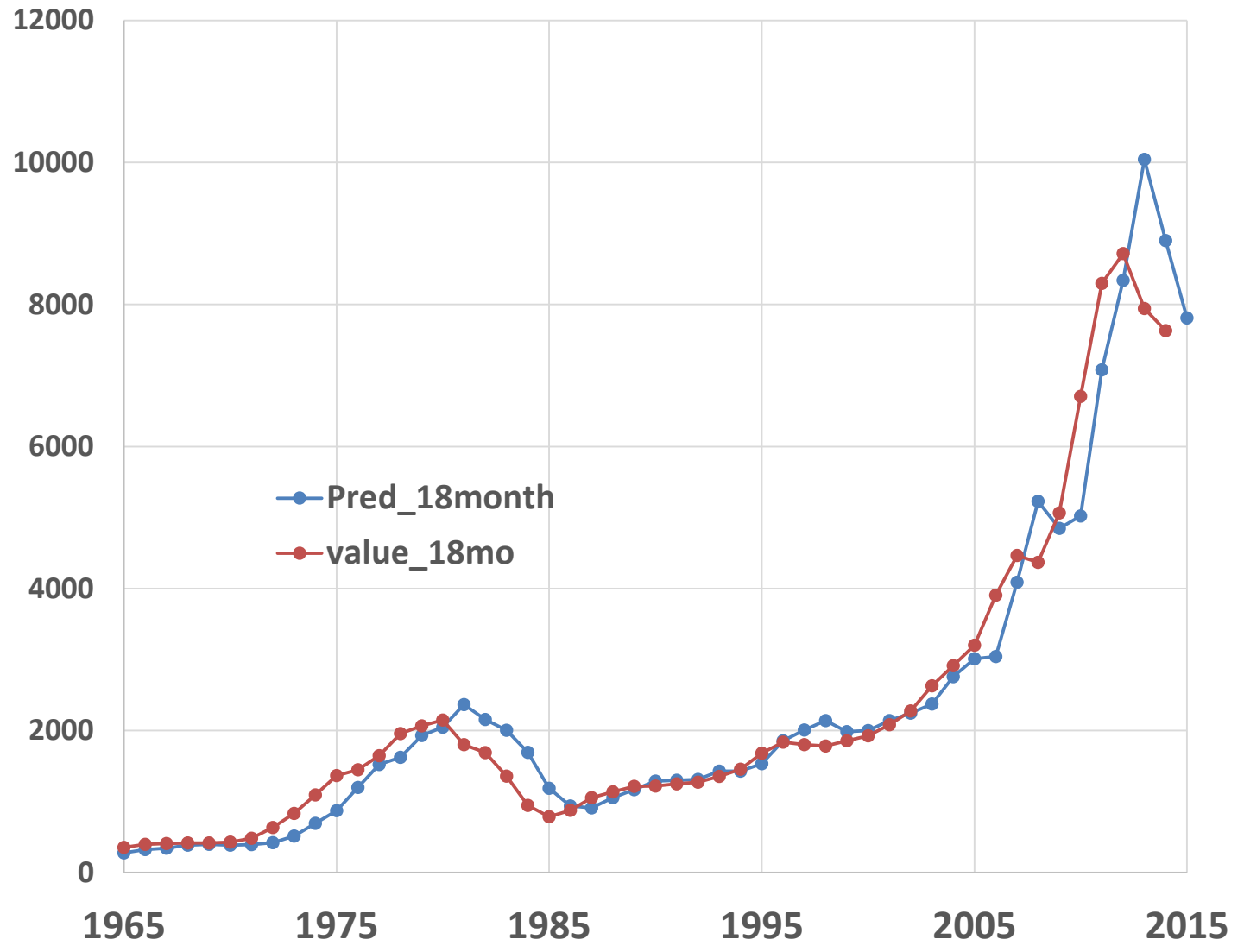

Diff b/w
your
prediction
above ISU
actual
land
values
in percent

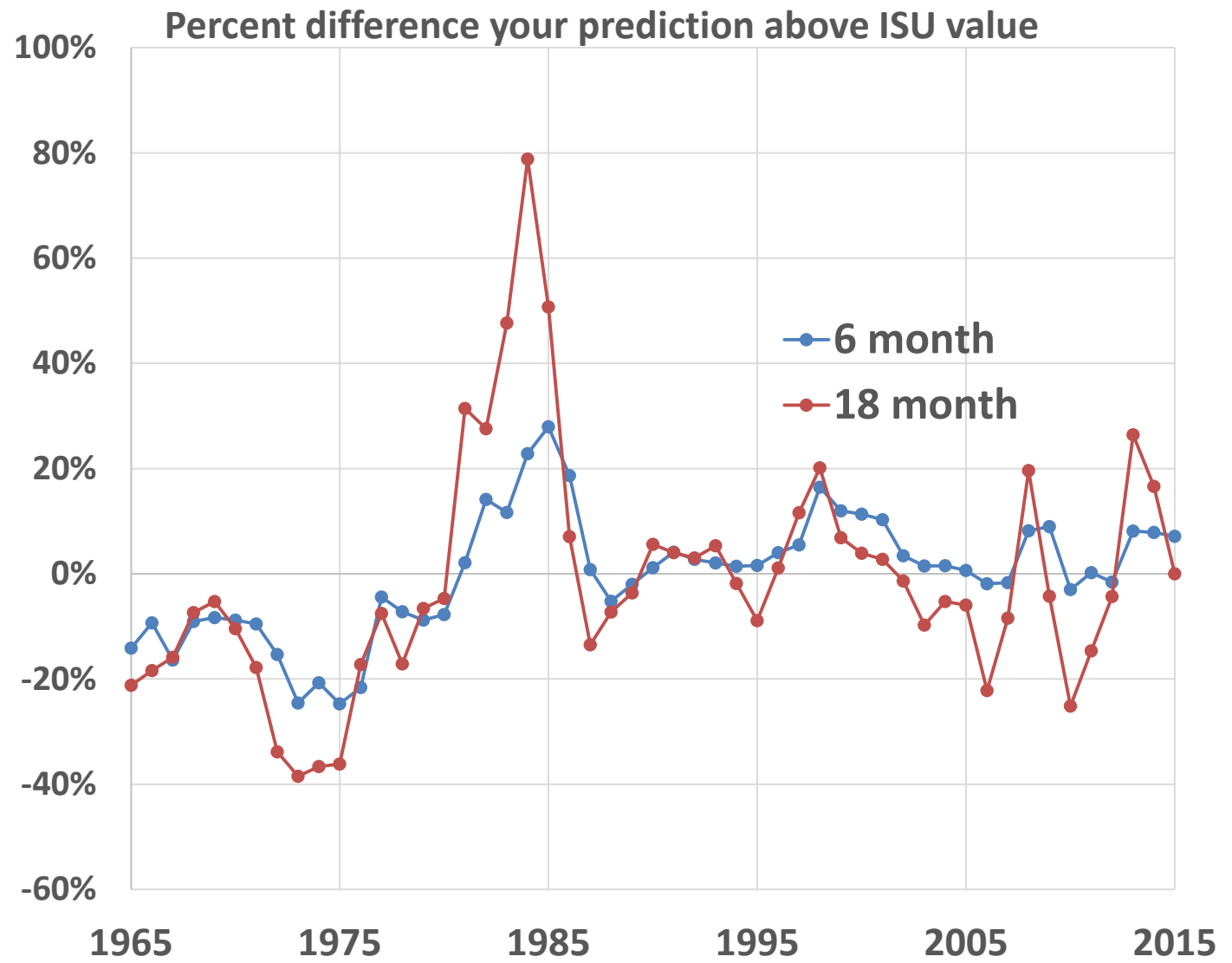

| 2016 Estimated Land and Commodity Prices | | | | | |
|---|----------------------|-------------|----------------|--------------|--------------|
| | AVG. Estimate | | | | |
| LAND: | | | | | |
| | NW | NE | SW | SE | STATE |
| Nov 2016 | \$ 8,358 | \$ 8,191 | \$ 6,958 | \$ 7,320 | \$ 7,776 |
| Nov 2017 | \$ 8,137 | \$ 7,991 | \$ 6,991 | \$ 6,869 | \$ 7,572 |
| Nov 2020 | \$ 8,884 | \$ 8,758 | \$ 7,698 | \$ 7,614 | \$ 8,303 |
| Nov 2025 | \$ 10,199 | \$ 9,756 | \$ 8,834 | \$ 8,681 | \$ 9,446 |
| Nov 2040 | \$ 14,487 | \$ 12,818 | \$ 11,833 | \$ 11,988 | \$ 12,866 |
| Commodity Prices | | | | | |
| | CORN | | SOYBEAN | | |
| Nov 2016 | \$ | 3.75 | \$ | 9.44 | |
| Nov 2017 | \$ | 3.73 | \$ | 10.12 | |
| Nov 2020 | \$ | 4.32 | \$ | 10.78 | |

2015 Estimated Land and Commodity Prices

| | AVG. Estimate | | | | |
|------------------------|---------------|----------|----------|-------------|----------|
| LAND: | | | | | |
| | NW | SW | SE | NE | STATE |
| Nov. 1, 2015 (\$/Acre) | \$8,846 | \$7,226 | \$7,593 | \$8,679 | \$8,178 |
| Nov. 1, 2016 (\$/Acre) | \$8,817 | \$6,744 | \$6,964 | \$8,200 | \$7,813 |
| Nov. 1, 2025 | \$11,383 | \$8,462 | \$8,964 | \$10,208 | \$9,929 |
| Nov. 1, 2040 | \$16,739 | \$11,656 | \$13,194 | \$13,972 | \$13,646 |
| CORN: | | | | | |
| Dec. 2015 (\$/bu) | \$3.69 | | | 3.53 | |
| May. 2016 | \$3.94 | | | 3.78 | |
| SOYBEANS: | | | | | |
| Dec. 2015 (\$/bu) | \$9.15 | | | 8.76 | |
| May. 2016 | \$9.47 | | | 9.56 | |

Thank You!
Next Year: May 17th,
Wed, 2017

Wendong Zhang

Assistant Professor and Extension Economist

478C Heady Hall

Iowa State University

515-294-2536

wdzhang@iastate.edu

<http://www2.econ.iastate.edu/faculty/zhang/>